

PREMIBURY

Your VILLAGE newsletter/40

JUNE 1984 NO.

VILLAGE



FETE



Don't forget –
The Village Fete
on July 14th in
aid of the Scout
and Guide Building
Fund.

contents

Parish Meeting	2
Your Clerk reports	3
Youth Club	4/5
In brief	6
A21 By-Pass	9
Supermarket site	10/11
Age Concern/In Brief	12
Village Fete	16
Your Representatives	17
Village Organisations	18
For Your Diary	19

VIEWPOINT

ANNUAL PARISH MEETING

The fact that the A21 by-pass and the controversial link road joining the two portions of Beagles Wood Road were on the agenda no doubt caused the Annual Parish Meeting on March 14th to be one of the best attended for several years.

About 100 parishioners attended the meeting in the Village Hall and heard Mr. John Bergg, assistant county surveyor and Mr. Arthur Hill of the county's Highways Department speak about plans for the A21 by-pass and the likely programme for carrying out the work.

Parish Council chairman, Mrs. Sarah Clarke warned that once the by-pass line was approved there would inevitably be pressure to develop spare pieces of land between the by-pass and the existing A21 and the Parish Council would have to be vigilant in protecting the village from undesirable building operations. She emphasised that unrestricted building on such land could radically alter Pembury's character and would have to be carefully watched.

Many members of the audience came from Beagles Wood Road and adjoining roads, and several of them voiced their views for and against having the two lengths of Beagles Wood Road joined together.

Some stressed the need for the link road on the grounds that a through road would take traffic pressure off the present unsatisfactory junctions of Romford Road and Henwood Green Road and Romford Road and Lower Green Road. One view in favour of the link stressed that emergency services summoned to Beagles Wood Road might find themselves entering the wrong section of road – a matter of grave importance in a crisis.

On the other hand, several speakers urged that the link road should not be built because it would have the effect of turning Beagles Wood Road into a race track with vehicles taking a short cut from Romford into Maidstone Road.

At the end of the meeting residents in Beagles Wood and adjoining roads were asked to vote on the matter. The result was 18 in favour of a link road and 11 in favour of a linking footpath only. Nevertheless at its meeting on April 10th the Parish Council voted to recommend that the link road should not be built.

YOUR CLERK REPORTS

Pembury has strong sporting links through its many sports clubs, such as bowls, badminton, cricket, football, hockey, lawn tennis and table tennis. It has always been Parish Council policy to try to help the clubs. At present my members are talking to Pembury's football clubs, the bowls club and the hockey club about improvements to their facilities generated by the clubs themselves.

The Parish Council is also looking into the possible community use of further accommodation that could, perhaps, be used for badminton, five-a-side football, indoor bowls etc. If these inquiries bear fruit it will be contacting the clubs with further details.

The Parish Council has provided a hard tennis court for use by parishioners the whole year round. A season ticket costing £10 for the yearly use of this hard court is excellent value. In addition, annual ticket holders for the hard court can, for an extra £5 a year, play on the grass courts used by Pembury Lawn Tennis Club during the summer. Or if you enjoy an occasional game on the grass courts during the summer only, a period season ticket costs you only £10. Although this use is on a restricted basis, the Lawn Tennis Club is to be applauded in agreeing to the additional use by members of the public. It is hoped that this might be one way of attracting new members to the club.

Times from May 19th to September 9th on which the public can use the grass courts are:—

Monday 2 p.m. to 9 p.m. or dusk if earlier
Tuesday 2 p.m. to 5 p.m. *
Thursday 2 p.m. to 5 p.m., 5 p.m. to 9 p.m. or dusk if earlier
Friday 2 p.m. to 5 p.m.
Saturday 2 p.m. to 9 p.m. or dusk if earlier *

*These periods of play are to be shared between members of the public and members of Pembury Lawn Tennis Club.

Obviously the numbers using this grass court facility must of necessity be limited. If you are interested please contact me as soon as possible as the tickets will be sold on a first come first served basis.

H. S. J. Plant,
Clerk to the Council

Pembury

Woodside

Youth

Club



After many months of construction work and a set-back caused by winter gales which ripped off part of the roof cladding, the Pembury Woodside Youth Club building has opened its doors, although some minor interior decoration has still to be done.

The club is divided into seniors, aged 13 to 21 and juniors aged 8 to 13. These age limits will be strictly adhered to. The annual subscription for seniors is £1. Weekly subscriptions are 20p for members and 35p for non-members. Meeting nights are Mondays and Wednesdays from 7 to 9.30 p.m. and other nights as required. The junior club will open on Fridays from 7 to 8.30 p.m. The annual membership fee is 50p with a weekly subscription of 25p or 35p for non-members. At the age of 13 a member may transfer to the senior club if he or she wishes, or stay with the junior club for a further year or so.

SENIOR CLUB

A varied programme has been planned which includes swimming trips to Larkfield, a visit to Margate on June 23rd, visits to other clubs for team challenges, and discos. The Leader in charge, Mr. Malcolm Brown, telephone Paddock Wood 4697, is the person to apply to for membership, which may be done at the club on meeting nights. Mr. Brown hopes to start the Duke of Edinburgh Award scheme later in the year. Many jobs need to be done during a youth club evening and volunteers are invited to contact Malcolm or just come along and have a cup of coffee and a chat. A volunteer is particularly required to run the coffee bar, but help in any way will be welcome.

JUNIOR CLUB

Membership inquiries should be made to Marilyn Halden, Pembury 4307 or to Valerie Griffiths, Pembury 3452. Any other inquiries to Pauline Hawker, Pembury 4327.

Full details of the 1984/5 programme will be available shortly, but the following events have been planned to start with:

Friday June 1st	Opening night
Friday June 8th	Pottery
Friday June 15th	Hike and barbeque
Friday June 22nd	Club night
Friday June 29th	Rounders match
Friday July 6th	Mystery trip
Friday July 13th	Disco

Following the disco on July 13th the junior youth club will close down until September 7th, when it will be enrolment night and an open evening for parents.

Mrs. Pauline Hawker writes:—

'The programme from September 1984 to July 1985 includes trips to Larkfield Leisure Centre, rambles, discos, parties, craft evenings, day trips, a treasure hunt and, hopefully, an adventure weekend at Weald.

When special events have not been organised, there will be club nights when table tennis, snooker and eventually pool, will be available, together with tuition, and tournaments. There will also be darts and other indoor games, and a snack bar where drinks, crisps and so on can be bought.

The club will be run by a team of volunteers who are, so far, Marilyn Halden, Valerie Griffiths, Josie Sweeney, Celia Mirams, Pat Rutland, Joan Westlake and Pauline Hawker. Any others who feel able to help will be made most welcome.

The object of the Youth Club is to provide as many different opportunities for as many as possible, as cheaply as possible, with the maximum of enjoyment for everyone (including the helpers!) but it may be necessary to restrict membership to a certain number. So we would ask parents please to contact Marilyn Halden or Valerie Griffiths, before taking their children to the junior youth club.

We ask parents to send children to the youth club in old clothes. The volunteers will accept responsibility for members while they are at the club but parents must make sure that their children are safely escorted to and from the club building.

This is a brand-new venture and the Youth Club committee would be glad to hear of any ideas or criticisms you may have.

Finally, we would like to thank the many organisations in Pembury who have offered their help. The W.I. has agreed to run a craft evening, Pembury Footpath Walkers have said they will lead a ramble for our members, our village policeman has agreed to judge the pottery competition and one of our butchers has said he will take part in an event in October entitled 'So You Want a Fight, Eh?'

IN BRIEF



Tunbridge Wells Borough Council is responsible, under the county council, for Civil Defence planning. Plans drawn up envisage the division of the borough into areas and, under them communities, such as Pembury, each responsible for their own planning subject to overall control from the areas, staffed by local government officers. The Parish Council has been asked to submit names for a community advisor – in effect the leader of a team of Civil Defence volunteers. The advisor's functions would include assembling a team of volunteers and drawing up plans for the village. Anyone wishing to be considered for this post should submit his or her name to Parish Council Clerk, Mr. Henry Plant.

* * * * *

Pembury Ladies Social Group has completed a successful first year of existence and closes its current programme on June 19th. The Group will shortly hold its annual meeting and draw up its new programme, starting in September.

* * * * *

A petition signed by a number of residents in Lower Green Road, asking for a pavement on the east side of the road from Amberleaze Drive to the Free Church, has been passed to Kent County Council. The K.C.C.'s response is that constructing the pavement would cause severe traffic hold-ups and the matter has been shelved until after the construction of the B2015 by-pass which, it is hoped, will remove much of the traffic from the road. However, the county has said it will take steps to improve the drainage along that side of the road.

* * * * *

Tunbridge Wells Borough Council has a new vehicle capable of emptying rubbish skips on the spot instead of carting them away. It is hoped this will eliminate the problem of overflowing skips suffered by residents in Elmhurst Avenue and Bulls Place. It is planned to empty these skips daily in future. The Borough has asked the Parish Council to name an extra five or six sites where skips can be sited so that no skip need remain on one site more than five days in a month.

* * * * *

The Mums and Tiny Tots Club will remain open during the school summer holidays. The Club will continue its regular Tuesday meetings – at 1.45pm in the Free Church Hall – throughout the holiday period. All mums – and dads – and under-fives are welcome to come along to share the toys, creative corners and a social afternoon with refreshments at a fee of 50p a session.

* * * * *

Mr A. C. Morris of 35 Greenleas, Chairman of the Tunbridge Wells branch of the Royal Scottish Country Dance Society, writes that he would welcome anyone over the age of 16 to the Society's classes. If 12 or more people were interested in the Society he would be prepared to run a beginners' class in Pembury. 'Scottish country dancing,' writes Mr Morris, 'should not be confused with Highland dancing but does provide exercise and fun for persons of all ages.' Mr Morris adds that anyone interested should contact himself or his wife and says they would be welcome to watch one of the Society's regular classes to see if they might like to join.

AMBERSIDE

**SCHOOL of
DANCING**

Principal: Margaret King

BODY FOCUS

Thursday Evenings
and
Tuesday Mornings
(Creche for toddlers)

CHILDREN'S

BALLET, MODERN & TAP

ISTD Syllabus and
Examinations

Enquiries: Pembury 2574

W. F. FOORD

We supply and fit carpets,
carpet tiles and vinyls.
Adaptations and repairing.
Carpets cleaned using the
revolutionary new dry
cleaning method, in
your home or our works.

For enquiries and estimates
Telephone PEMBURY 2611
3 Henwoods Crescent



Home Improvements – Extensions – Free Estimates

ALAN CLARKE

BUILDERS & DECORATORS

Tel. Pembury 3932

Your car care centre



S & B AUTOS

S & A  **COACHWORKS**

CAMDEN SERVICE



STATION PEMBURY

MECHANICAL REPAIRS

WELDING

SELF DRIVE HIRE

SERVICING — ALL MAKES

MoTs ARRANGED WITH FULL SERVICE

ACCIDENT REPAIRS

RE-SPRAYING

LAWN MOWER OVERHAUL & SERVICING

FREE COLLECTION AND LOCAL DELIVERY

24-Hour Recovery Service

*Come to the people who care
Friendly advice — Courteous Service
Fully Experienced Engineers*

our by-pass campaign

If all goes according to plan, work should start on the A21 Pembury by-pass in November next year and the road should be completed late in 1987.

This hopeful statement was made by assistant county surveyor Mr. John Bergg at the annual Parish Meeting on March 14th. Mr. Bergg made his statement in the light of the report of the Inspector who conducted the by-pass inquiry in November 1982. The report was issued in February and, with one major and a few minor alterations, endorsed the route proposed by the Department of Transport at the inquiry.

Because of these alterations, objectors had until April 6th to object. As no representations have been made it is expected the Department will confirm the route in May.

Working on this assumption Mr. Bergg said the County Council, as the Department's agent, would take about a year to produce detailed plans and a further six months to engage contractors. On that timetable it was hoped to be on site by November 1985 and to complete the work in two years.

The by-pass will be 2.85 miles long with 24-foot wide dual carriageways, a central reservation and grass verges. Much of it will run in a cutting. Cornford Lane and Chalket Lane will each have bridges across it, but the Northern end of Blackhurst Lane will be stopped up. There will also be a cattle underpass at Kippings Cross Farm.

Constructing the by-pass – costing £11 million at 1982 prices – will involve no demolition of property although some houses will need noise insulation. Altogether about 86 acres of land will be needed for the road.

The main change from the Department's route will push the by-pass about 80 yards further south behind the eastern end of the village. This will involve the destruction of part of Roughlands Shaw. The amended route will be in a cutting instead of on an embankment, so enabling a footbridge to be built carrying Footpath 237 – from Canterbury Road to the Old Coach Road – across the by-pass. The original scheme envisaged taking the footpath across the road on the level, which the inspector considered too hazardous.

How traffic is ruining the centre of Pembury was made clear at the inquiry, where it was stated that a daily average of 25,000 vehicles passed through the High Street, at least 2,000 of them very large goods vehicles. Without a by-pass this flow was expected to rise to 34,000 daily by the year 2000. The recommended daily flow for such a road is 17,000 vehicles.

The by-pass will run from the existing roundabout on the A21 at the junction with the North Farm link road, to Kippings Cross where there will be another roundabout.

*supermarket & s

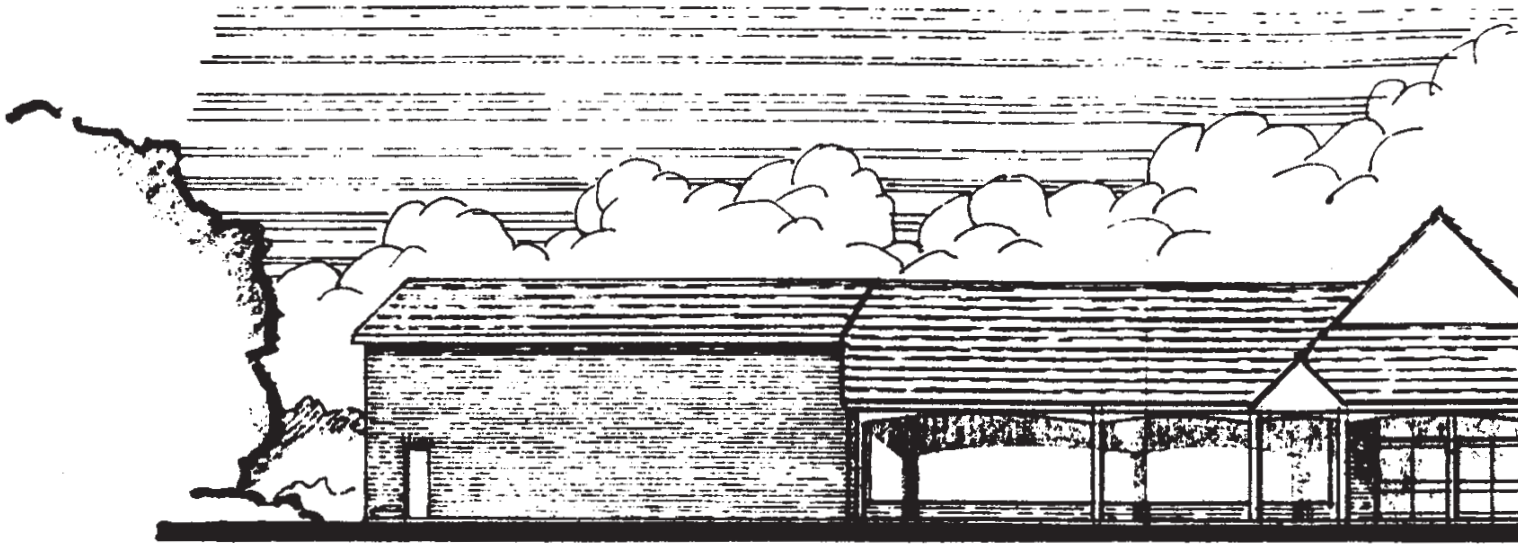

FRONT ELEVATION TO BEAGLES WOOD ROAD

A plan to build a shopping complex on the 'Royal Oak' site, consisting of a supermarket and four smaller shops has been recommended for approval by Pembury Parish Council and will shortly be considered by the Borough Council's planning committee.

The owners of the 1½-acre site, Wards Construction (Medway) Ltd., had earlier submitted plans for one large supermarket building, with parking space for 122 cars. The Parish Council criticised the plan on several counts when submitting its views to Tunbridge Wells Borough Council and the plan was ultimately withdrawn.

Following discussions with the Borough and Parish Council, Wards submitted their latest plan in March. This plan shows a marked difference from previous plans for developing the site.

The proposed supermarket building covers little more than half the planned shopping area, the remainder being taken up by four smaller shop units of different sizes.

The supermarket and the four shops are planned to face one another across a covered concourse, one entrance to which faces Beagles Wood Road and the other directly on to the car park.

shops - new design

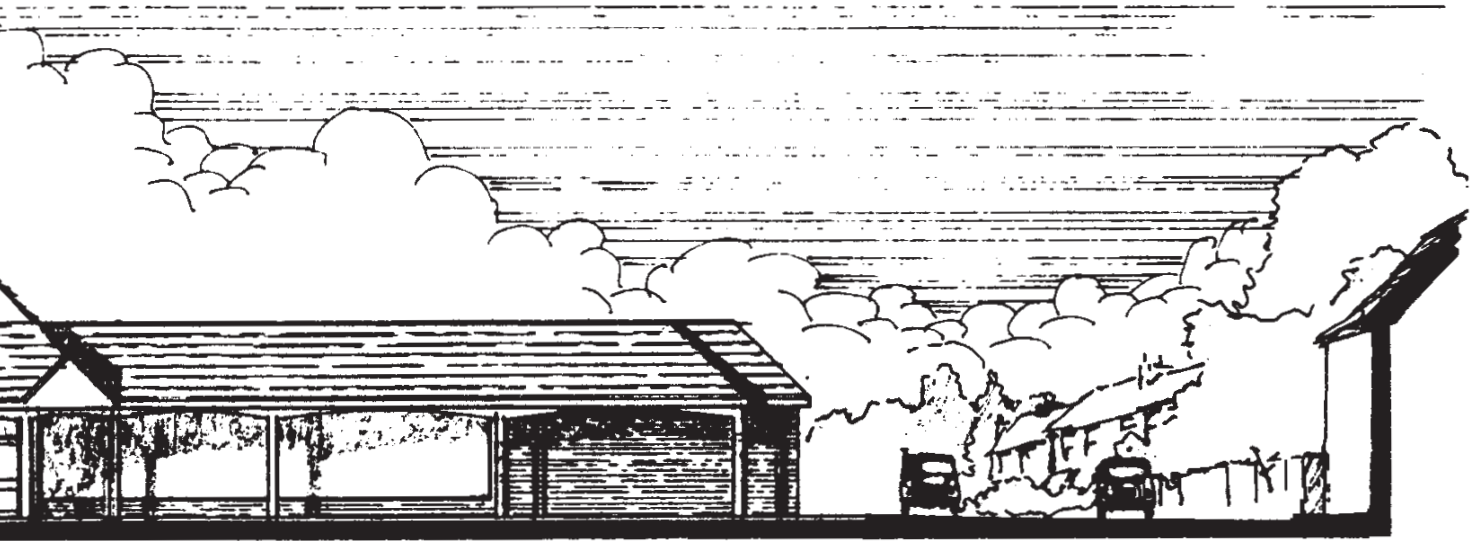

In their application Wards say they wish to provide 94 car parking spaces. Four of these are sited on what is at present the garden plot alongside the Royal Oak and the Parish Council has suggested that these spaces should be eliminated and the garden left as it is. The Council has also suggested that the site should be surrounded by a close-boarded fence instead of the chain-link fencing proposed by the developers.

In a covering letter to the Borough Council, Wards say they have agreed terms with the Budgen supermarket chain, based in Uxbridge. And they urge a speedy decision on their application as they hope to begin work on the site in June or July this year.

One of the terms of the previously-granted planning permission was that Wards should build a small meeting room for parish use. As this would have to be built on part of the site owned by the Borough Council, the developers say they are willing to discuss this matter later on. Another condition of the permission was that Wards should build the link road joining the two sections of Beagles Wood Road, but in view of the Parish Council's decision to recommend against the link it seems unlikely this condition will be enforced.



AGE CONCERN

Plans to build a day care centre for the elderly in Pembury by extending the Upper Church are not yet finalised. A scheme to build a dual-purpose day care centre and parish room on to the north side of the church, received planning permission from Tunbridge Wells Borough Council and the blessing of the Fine Arts Committee.

However, the county council's Social Services Department which, with Age Concern and the church, is involved in the scheme, now plans to look into the matter further and assess whether the existing plan will meet the requirements of a centre capable of dealing with a proportion of seriously disabled elderly people.

In the meantime Age Concern has established a team in Pembury whose aim is to visit elderly residents in their homes to discuss problems. Any lonely elderly person in the village who would like to have a call from the visiting group should get in touch with Mrs. Kathleen Meade, the Age Concern organiser in Tunbridge Wells. Mrs. Meade's office is at the Garden Hall Club in Wood Street, Tunbridge Wells, telephone Tunbridge Wells 22591.

Age Concern is also setting up an advice centre for the elderly every Monday from 2 p.m. to 3.30 p.m. at Camden Court, to deal with any problems affecting older people.

It has also established two other services in Pembury. They are a toenail cutting service at home at a cost of 50p and a full chiropody clinic at Camden Court on the third Thursday of every month. This will be held from 1.30 p.m. to 4.30 p.m. and the charge will be £2.50. Transport to the clinic cannot be arranged. Anyone anxious to avail themselves of either of these services should contact Mrs. Meade at the address given above.

IN BRIEF

From time to time the Parish Council is approached by angry residents complaining about neighbours' bonfires and asking for something to be done to stop a nuisance. The answer is that neither Tunbridge Wells Borough Council nor the Parish Council has bye-laws covering bonfires. If you feel aggrieved about a neighbour's bonfire the first step to take is to have a quiet word with him.

The result of the election on May 3rd for a Pembury representative on Tunbridge Wells Borough Council was:-

Mrs. Hazel Hawes-Richards (Liberal Alliance)	1226
Mrs. Ann Toler (Conservative)	971
Mrs. Lesley Evans (Labour)	109
	<hr/>
	255 majority

The 2,306 votes cast represented about a fifty per cent turnout of electors.

GAYDER
HEATING SERVICES



PEMBURY 2124 (EVENINGS & WEEKENDS)

HEATING & PLUMBING ENGINEERS



FREE ESTIMATES DESIGN SERVICE 24 MONTH GUARANTEE

For all aspects of Estate Agency
consult your Local Agent

PRALL, CHAMPION & PRALL

Chartered Surveyors & Estate Agents
8a High Street, Pembury Tel: 2310 & 2705
161 High Street, Tonbridge Tel: 352533
5 Vale Road, Tunbridge Wells Tel: 35777

also at

Paddock Wood Tel: 3388
Sevenoaks Tel: 450058/9
Hildenborough Tel: 833381

PEMBURY CAR SALES LTD.

NEW CARS

we are your agents for

FORD

most other makes obtainable

USED CARS

Always a large selection of guaranteed used cars

SERVICE AND REPAIRS

Any make serviced or repaired by our factory trained mechanics. Electronic tuning – wheel balancing – major overhauls and repairs – bodywork repairs and resprays carried out

34/36 HASTINGS ROAD, PEMBURY. TEL: 2294/5

Open every day 8am – 6pm. Except Sunday

J. H. WILKINSON M.P.S. CHEMIST

Medicines
Baby Products
Kodak Films
Developing & Printing

Cosmetics
Fancy Goods
Gift Sets
Toiletries

**5 HIGH STREET
PEMBURY**

P E N N **OF** **PEMBURY**



BUILDERS & CONTRACTORS

Domestic & Commercial

**Extensions
Conversions
Alterations**



Repairs & Maintenance

13, High Street, Pembury - Tel 2615

PIPPINS FRUIT FARM

PICK YOUR OWN and
READY-PICKED FRUIT

QUALITY AND FRESHNESS
ON YOUR DOORSTEP

STRAWBERRIES
RASPBERRIES
LOGANBERRIES
GOOSEBERRIES

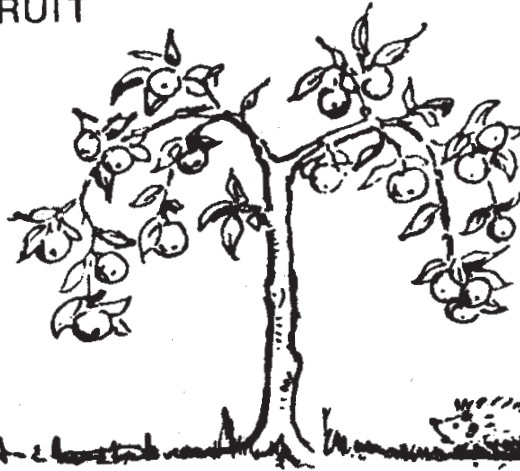

BLACKCURRANTS
APPLES
PLUMS
REDCURRANTS

See local press for
latest details

mid June –
mid October.

Try
our
**PIPPINS
FARMHOUSE
CIDER**

Maidstone Road, Pembury,

Telephone: Pembury 4569



Pembury Secretaries

shorthand & audio typing
duplicating

photocopying
copy typing

Pauline Hawker ☎ **4327**
Maureen Redmond ☎ **2224**

VILLAGE FETE

Pembury Scout and Guide Building Fund Committee is once again organising the Village Fete on July 14th. Proceedings begin with a grand parade from the Village Green at 2 p.m. This will go to the Fete on the Recreation Ground where a full programme has been arranged. Attractions include the Crowborough Marching Band, a Scottish dancing display, a wheelbarrow race, the inter-pub tug of war, a fire engine and a visit from a Territorial Army hospital. There will be stalls and sideshows, including a fun castle, as well as a grand raffle with a £60 first prize. The organisers would welcome more stallholders.

At the beginning of May the building fund stood at over £8,000 and the committee feels it will soon be in a position to approach grant-making trusts for help in reaching their target figure so that building can begin.

PEMBURY

is published four times a year by the Pembury Parish Council.

The Editor would welcome any contributions for inclusion in the Newsletter.

Design and layout by **DHR Photographic Ltd**, and printed by **Orchard Printing Services**, East Peckham.

The views expressed in the Newsletter do not necessarily represent official Parish Council opinion or policy.

EDITOR :

Robert Allen
37 Highfield Close



Pembury 2439



Clerk to the Council

Henry S. J. Plant
16 The Coppice



Pembury 3459



YOUR REPRESENTATIVES

- County Council** John Barnes, Furnace Mill Farm, Furnace Lane, Lamberhurst.
Tel: Lamberhurst 890788
- Borough Council** Arthur Bromwich, Pembury Hall Lodge, Church Road. Tel: Pembury 2865
Mrs. Hazel Hawes-Richards, 54 Hastings Road. Tel: Pembury 2779
Mrs. Hildy Swinden, 6 Church Road. Tel: Pembury 3378
- Parish Council** Mrs. Sarah Clarke (Chairman), Little Stanton, Romford Road. Tel: 3932
Brian Sands (Vice-Chairman; Chairman Finance), 2 Middlefield.
Tel: Pembury 3738
Robert Allen (Chairman Public Relations), 37 Highfield Close. Tel: 2439
John Brownsdon, Hillcroft, Tonbridge Road. Tel: 2053
Brian Chantler (Chairman Highways, Planning), 4 Stanam Road. Tel: 3339
David Coleman, 22 Ridgeway. Tel: 3402
Robert Good, 11 Sunhill Court. Tel: 4197
Kenneth Haizelden, 7 Sweeps Hill Close. Tel: 2303
Kit Kelly, 22 Hastings Road.
Richard Miles (Chairman Amenities), Fletchers Farm, Hastings Rd. Tel: 2378
Bernard Reeve, 11 Henwoods Mount. Tel: 4664
Mrs. Jane Stuart-Robson (Chairman Burials and Allotments), 17 Westway.
Tel: 3843
Mrs. Hildy Swinden, 6 Church Road. Tel: 3378

VILLAGE ORGANIZATIONS

BADMINTON CLUB

Mr. N. Norman, 43 Woodhill Park. Tel: 2460

BOWLS CLUB

Secretary: S. Philpot, 1 Woodsgate Way.
Tel: 2443

1st BROWNIES GUIDER

Mrs. Harden, 55 Ridgeway. Tel: 2665

3rd BROWNIES GUIDER

Mrs. Boorman, 65 Heskett Park. Tel: 2355

CAMDEN GREEN BADMINTON CLUB

R. Holt, 50 Ridgeway. Tel: 3830

CATHOLIC CHURCH

Father Hartley, The Presbytery, 11 Alliance Way,
Paddock Wood. Tel: 3699

CONSERVATIVE PARTY

Miss R. J. Knapp, 38 Heskett Park. Tel: 3106

CRICKET CLUB

P. Chandler, 149 Sherwood Road, Tunbridge
Wells. Tel: 33886

CUBS

A Berry, 85 Hastings Road. Tel: 2517

DARBY & JOAN CLUB

Mrs. B. Greatrex, 52 High Street. Tel: 2669

FRIENDS OF PEMBURY HOSPITAL

c/o Pembury Hospital. Tel: 3535

FRIENDS OF PEMBURY PARISH CHURCH

Treasurer: D. J. Ould, 42 Lower Green Road.
Tel: 2616

GIRL COVENANTORS

Mrs. G. Taylor, 25 Belfield Road. Tel: 3719

GUIDE GUIDER, 1st Pembury Company,

Mrs. A. Baker, 67a High Street. Tel: 4441

3rd Pembury Company: Mrs. P. Webster,

26 The Paddock. Tel: 4157

HOCKEY CLUB

J. Hawker, 1 The Rowans, Heskett Park.
Tel: 4327

HORTICULTURAL SOCIETY

M. Mephram, 16 The Paddock. Tel: 2703

JUNIOR FOOTBALL CLUB

L. Frowde, 18 Herons Way. Tel: 2826

KENT COLLEGE

Headmaster: Rev. John Barrett. Tel: 2006

KING WILLIAM IV FOOTBALL CLUB

D. Rushbridge, 34 Erskine Park Road, Tunbridge
Wells. Tel: 23948, or business 28328

LABOUR PARTY

S. Fowler, 71a St. John's Road, Tunbridge Wells.
Tel: 20250

LADIES' NETBALL CLUB

Mrs. M. Walker, 65 Belfield Road. Tel: 3439

LARKFIELD HALL

Principal: J. H. Mason, Cornfield Lane. Tel: 2168

LAWN TENNIS CLUB

Mrs. J. Prosser, 13 Ridgeway. Tel: 2682

LIBERAL PARTY

R. Tucek, Bayham Abbey East, Lamberhurst
Tel: 890886

MUMS & TINY TOTS CLUB

Mrs. S. G. Porter, 28 Woodhill Park. Tel: 4290

MUSIC GROUP

Mrs. J. Hill, The Maples, Criers Lane, Five Ashes,
Hadlow Down. Tel: Hadlow Down 402

OUTGROWN CHILDREN'S WEAR

Mrs. A. Clarkson, 24 Lower Green Road.
Tel: 2854

PEMBURY BUSINESS ASSOCIATION

T. P. Burton, 13a High Street. Tel: 4577

PEMBURY FOOTBALL CLUB

Mrs. Turner, 4 Belfield Road. Tel: 2154

PEMBURY FOOTPATH WALKERS

N. and K. Franklin, 11 The Meadow. Tel: 3212

PEMBURY FREE CHURCH

Rev. G. Pimental, 58 Lower Green Road.
Tel: 2129

PEMBURY FREE CHURCH LADIES' EVENING FELLOWSHIP (open monthly meeting)

Mrs. R. Chapman, 40 Ridgeway. Tel: 3443

PEMBURY FRIENDS OF SEVEN SPRINGS

Mrs. Durant, 39 Lower Green Road. Tel: 2196

PEMBURY LADIES' SOCIAL GROUP

Mrs. A. Parks, 22 Herons Way. Tel: 4759

PEMBURY OLD TYME & MODERN DANCE CLUB

Mrs. Hasted, The Glade, Cryals Road, Matfield.
Tel: Brenchley 3531

PEMBURY PARISH CHURCH

Rev. C. Pilgrim, The Vicarage, Hastings Road.
Tel: 4761

PEMBURY PLAYERS

Mrs. V. Clark, 9 Lower Green Road. Tel: 3898

PEMBURY PLAY GROUP

Mrs. J. Yorke, 34 Greenleas. Tel: 2641

PEMBURY PRE-SCHOOL CLASSES

Mrs. J. Stuart-Robson. Tel: 3843

PEMBURY PRIMARY SCHOOL

Headmaster: R. Nisbet, Lower Green Road.
Tel: 2259

PEMBURY SOCIETY

R. Saunders, Mays Farm House, Romford Road.
Tel: 3254

PEMBURY WOODSIDE YOUTH CLUB

Mrs. P. Hawker, 1 The Rowans, Heskett Park.
Tel: 4327

PRIMARY SCHOOL PARENT-TEACHER ASSOCIATION

Mrs. J. Tompsett, 14 Gimble Way. Tel: 2711

ROYAL BRITISH LEGION

J. Young, 13 Bulls Place.

ROYAL NATIONAL LIFEBOAT INSTITUTION

R. Giles, Warden's Flat, 1 Camden Court.
Tel: 3215

ROYAL OBSERVER CORPS

T. J. Verrall, 265 Upper Grosvenor Road,
Tunbridge Wells. Tel: 37286

SCOUT GROUP

A. Berry, 85 Hastings Road. Tel: 2517

SCOUT & GUIDE BUILDING FUND

A. Cooper, 11 Amberleaze Drive. Tel: 2715

ST. PETER'S WOMEN'S FELLOWSHIP

Mrs. H. Collins, 30 Woodhill Park. Tel: 2856

TABLE TENNIS CLUB

M. Nash, 8 The Coppice. Tel: 3225

TINY TOTS PLAY GROUP

Mrs. J. Cook, 38 Lower Green Road. Tel: 3118

VENTURE SCOUTS

Leaders: Tony Batchelor, 29 The Gill. Tel: 3810

Annette Cooper, 11 Amberleaze Drive. Tel: 2715

WOMEN'S INSTITUTES

Afternoon: Mrs. Ackhurst, 5 Middlefield.
Tel: 3081

Evening: Mrs. Adams, 13 Woodsgate Way.
Tel: 2528

W.R.V.S.

Mrs. H. Swinden, 6 Church Road. Tel: 3378



FOR YOUR DIARY

- June 28** Horticultural Society – Visit to a local garden in members' cars. Leave Camden car park 8 p.m.
- July 2** Parish Council (question time 8.30 p.m.) Planning, Finance. Village Hall 8 p.m.
- 5** Afternoon W.I. – A Wandering Minstrel, Mr. S. Allen. Village Hall 2.30 p.m.
- 6** Evening W.I. – Garden Party at 37 Woodhill Park.
- 7** Pembury Footpath Walkers – Walk including ploughman's lunch at Fletchers Farm. For details see notice boards.
- 9** Horticultural Society – Floral Art Group. Village Hall 8 p.m.
- 10** Darby & Joan Club – Summer Lunch and Garden Party. Village Hall 1 p.m.
- 14** Horticultural Society – 36th SUMMER FLOWER & PRODUCE SHOW. Village Hall 3 p.m.
- 14** VILLAGE FETE in aid of Pembury Scouts and Guides Building Fund. Lower Green Road Recreation Ground 2 p.m.
- 16** Parish Council (question time 8.30 p.m.) Allotments, Amenities. Village Hall 8 p.m.
- 24** Darby & Joan Club – Meeting. Village Hall 2 to 4.30 p.m.
- 30** Parish Council (question time 8.30 p.m.) Highways, Public Relations. Village Hall 8 p.m.
- Aug 2** Afternoon W.I. – Members' meeting. Village Hall 2.30 p.m.
- 3** Evening W.I. – Talk on Honey by Mrs. Conway. Village Hall 7.45 p.m.
- 4** Pembury Footpath Walkers – Walk starting from Stonecourt Lane bus stop 2.15 p.m.
- 7** Darby & Joan Club – Meeting. Village Hall 2 to 4.30 p.m.
- 13** Horticultural Society – Floral Art Group. Village Hall 8 p.m.
- 21** Darby & Joan Club – Meeting. Village Hall 2 to 4.30 p.m.
- Sept 1** Pembury Footpath Walkers – Walk starting from Camden Car Park 2.15 p.m.
- 3** Parish Council (question time 8.30 p.m.) Planning, Finance. Village Hall 8 p.m.
- 4** Darby & Joan Club – Afternoon outing to Hastings.
- 6** Afternoon W.I. – Don't Climb your Family Tree, talk by Mr. Wilson. Village Hall 2.30 p.m.
- 7** Evening W.I. – Flower Arranging, talk by Mrs. M. Harland. Village Hall 7.45 p.m.
- 10** Horticultural Society – Floral Art Group. Village Hall 8 p.m.
- 15** Horticultural Society – 40th AUTUMN FLOWER AND PRODUCE SHOW. Village Hall 3 p.m.
- 17** Parish Council (question time 8.30 p.m.) Allotments, Amenities. Village Hall 8 p.m.
- 18** Darby & Joan Club – Meeting. Village Hall 2 to 4.30 p.m.
- 26** Outgrown Children's Wear – Sale, Village Hall 10.30 a.m. to 12 noon.
- 27** Horticultural Society – Illustrated talk on Daffodils by Mr. T. Burr. Village Hall 8 p.m.

ST. PETER'S CHURCH SERVICES

Upper Church

- 8.00 a.m. Holy Communion (First, Third and Fifth Sundays)
- 9.45 a.m. Parish Communion
- 11.30 a.m. Junior Church (except fourth Sunday)
- 6.30 p.m. Evensong with sermon

Parish Church

- 8.00 a.m. Holy Communion (Second and Fourth Sundays)
- 11.15 a.m. Matins and Sermon



Every Friday – W.I. Market – V.Hall 10.15 - 11.15 a.m.

(35p)

Every Monday – Pembury Old Tyme and Modern Dance Club – R.C. Hall – 7.45-10.15 p.m.

STURGEON'S OF PEMBURY

Specialists in all types
of Road and Drive
Construction

Coal Merchants
Haulage Contractors

Henwood Green, Pembury. Tel: Pembury 2221/2/3